Back to Videos

Pelosi: Re-Election Of Donald Trump Would Do "Irreparable Damage To The United States"

Posted By Tim Hains
On Date October 3, 2019

abc NEWS
Pelosi talks next moves in impea...
NEWS

abc NEWS
Pelosi says Trump 'scared' of imp...

Thursday on ABC's "Good Morning America," House Speaker Nancy Pelosi told George Stephanopoulos with regard to her decision to pursue an impeachment inquiry that "the re-election of Donald Trump would do irreparable damage to the United States."

"We're there to keep the republic or we're there to play politics with impeachment, and that's not what we're doing," she said. "The facts are there and we are proceeding to get further evidence as we go forward. And it is -- doesn't hinge on whether Mitch McConnell has the guts to really do what the Constitution requires or what the impact is in the election."

STEPHANOPOULOS: You were so clearly reluctant to take this step earlier in the process, all through the Mueller inquiry, where the two conditions you talked about was you'd want to have Republicans on board and the public on board. If this is -- ends up being a party-line impeachment, is that something that is good for the country?

HOUSE SPEAKER NANCY PELOSI:

Let me just say this: I never said it would be required that we have Republican -- I just hoped for -- that they would follow the facts and see the truth.

We don't have a choice: We'll either support and defend the Constitution of the United States or we won't. And that's where we are. And I think my holding back on it only argues further for how drastic this change was with this additional set of facts.

STEPHANOPOULOS: You've said that you have no -- you feel you had no choice but going forward on the impeachment inquiry, and -- and I know no one has a crystal ball. But, you know, some Democrats had been concerned that if you go forward with impeachment, the president gets acquitted in the Senate, that will actually strengthen him in -- in the 2020 election.

If impeachment helped President Trump win in 2020, would it be worth it?

PELOSI: Let me just say this: If the -- just because the Senate may not have the courage to recognize the president's violation of the Constitution doesn't mean that they're off scot-free. We have to have a very compelling case as we go forward for the American people and for the

Senate.

So again, outcomes in election have nothing -- "I solemnly swear to uphold the Constitution as long as it doesn't make a difference in the election"; that's not the oath we take. We're there to keep the republic or we're there to play politics with impeachment, and that's not what we're doing.

The facts are there and we are proceeding to get further evidence as we go forward. And it is -- doesn't hinge on whether Mitch McConnell has the guts to really do what the Constitution requires or what the impact is in the election.

But I will say this: Having said all of that, separate from that, the re-election of Donald Trump would do irreparable damage to the United States. This -- we have some serious repair and healing to do in our country for what he's done so far. I don't -- I'm not sure that two terms, it might be irreparable.

Related Videos

Brennan Is "Concerned" That He May Be Questioned By DOJ On Origins Of Russia Probe

Former CIA Director John Brennan said he is "concerned" that he is "supposedly" going to be interviewed by John Durham, the U.S. attorney leading the Justice Department's review of the origins of the Russia investigation. Attorney General William Barr has ordered an "investigation into the...

John Brennan | William Barr | Trump Administration | John Durham | Russiagate

Trump on Biden: Probably How China Got Sweetheart Deals For So Long, Give The Son $1.5 Billion

President Donald Trump said Thursday he wants both Ukraine and China to investigate Joe Biden and his son for alleged corruption during the Obama administration. "I think Biden is going down," Trump told reporters about Ukraine on the White House lawn. "I think his whole situation--because now...

Joe Biden | Hunter Biden | Ukraine Scandal | Trump Administration | China Trade | Donald Trump

Trump: Ukraine And China Should Both Investigate The Bidens

President Donald Trump said Thursday he wants both Ukraine and China to investigate Joe Biden and his son for alleged corruption. "Well, I would think that if they were honest about it, they'd start a major investigation into the Bidens. It's a very simple answer. They should investigate the...

Ukraine Scandal | Joe Biden | Hunter Biden | Trump Administration | Donald Trump

Related Topics: Trump Impeachment

Sign Up For RC Newsletters

Enter your email address

Comment

Show comments

You must be logged in to comment.

RCP Account:

Login Register

Popular in the Community

TRUMP: HOUSE DEMOCRATS ARE...

Magnet1
1d

Thank you President Trump; such a breat...

OHIO CRACKS DOWN ON VOTER FRAUD |...

ezra.tank
1d

18 & 77 people might not sound like a lot...

NAD SOL

Yes be

Conversation (106)

Best

Add a comment...

Goodbye Middle Class ★ Leader
4 Oct

No. Re electing the President will do irreparable damage to the liberal/Democrats long term agenda.

This is why people voted for him and will do so again. They want the country to go in a different direction.

Now that everyone realizes that were on the cusp of achieving real, lasting and consequential change, the Democrats are freaking out.

Reply 40

Hiendurance ★ Leader
5 Oct → Goodbye Middle Class

I see. Your vision of America is along the lines of "Celebrity Apprentice", except we the tax payers are funding it.

Reply 1

LauraJo ★ Leader
4 Oct → Goodbye Middle Class

You want the country to go into a more corrupt direction? Why?

roc993 ★ Leader

3 Oct

You and your ilk were screaming that 3 years ago, Nanc.

By the way, how'd your Russia Collusion hoax work out?
LOL.
And still no apology.
Sad.

Reply 30

The real CDP ★ Leader

3 Oct roc993

So she is ADMITTING this entire Impeachment is a Political attack designed to INFLUENCE the Election so her party can win...

Yep. that is the Socialist Stalinist Democrat party.. Party and Power before God and Country

Reply 21

AAA ★ Leader

3 Oct

It must be the truth if she said it....

Padric ★ Leader

3 Oct

Nah. Irreparable harm to the Democratic party maybe, but the U.S. will be just fine when president Trump is re-elected.

JWR036 ★ Leader

3 Oct

Has this fool, or any other leftist for that matter, stopped and thought about where we'd be today had Mrs Clinton been elected? All the abuses of the FBI, DOJ and "deep state"

would be unknown. Those agencies would double down on their campaign to destroy anyone who dared disagree with Mrs Clinton. That should send shivers down the spine of anyone who believes in freedom and individual liberty.

Reply 18

Show 1 previous replies

donperry

6 Oct JWR036

Yep! Had Clinton been elected the FBI would now be a KGB clone, the DOJ a giant kangaroo court and the entire country a socialist quagmire.

Reply

ahc65 ★ Leader

6 Oct · *Edited* JWR036

The deep state is a figure of your vivid imagination. Its fake like uranium one, Clinton Foundation, pizza gate, Benghazi and FISA. You can live in that fantasy or try reality.

CHEMST_reborn ★ Leader

3 Oct

The only thing irreparably harmed is your chances to establishment the Peoples Republic of America.

Daisytoo ★ Leader

3 Oct

Delusional witch.

CHEMST_reborn ★ Leader

3 Oct

Just some advice from the loyal opposition. If you don't want him re-elected you should stop persecuting him with ridiculous allegations. You are turning our bull in china shop into a sympathetic figure.

SoCalGuy ★ Leader

3 Oct

Gosh, Nancy, how can he be reelected if you and Adam Schitz are going to take him out?

Winstons ★ Leader

4 Oct

The same could be said about you remaining Speaker.

SHOW MORE COMMENTS...

Terms · Privacy

Add Spot.IM

Advertisement

RealClearPolitics

COMMENTARY | The Evidence Against Trump vs. the Evidence Against the FBI…

1 day ago

64 likes

Trump's Tra

about 13 hours

17 view

In The News

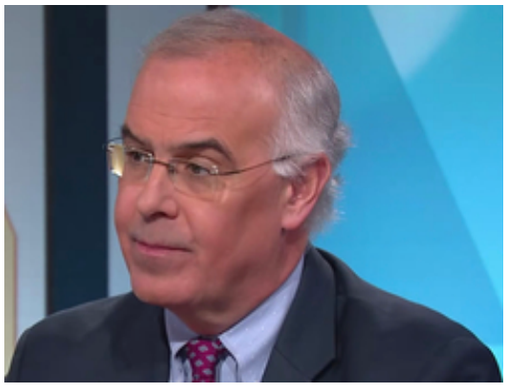

David Brooks: What Trump Did Clearly An Impeachable Offense, But The Articles Of Impeachment Are Vague

Trump: House Democrats Are "Trivializing Impeachment," "Making Absolute Fools Out Of Themselves"

House Judiciary Republicans Denounce Articles Of Impeachment: "A Sad Day For Our Country"

Toobin: "Trump In A Way Has Already Won"; Hunter Biden a "Real Challenge For Us As Journalists"

Nadler: Trump Pressured Ukrainian President To Say He Was Not Pressured; "He Has A Gun To His Head"

Latest Political Videos

Send Tips Follow Us

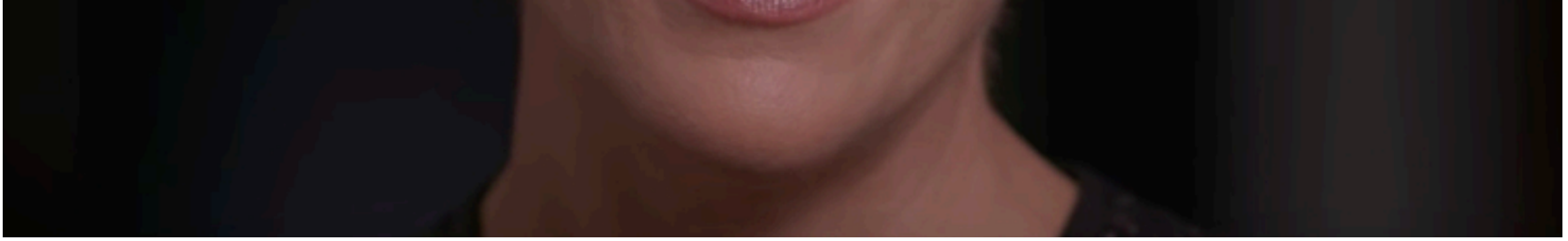

Megyn Kelly: Joe and Mika Scarborough Part Of The Reason Trump Became Republican Nominee

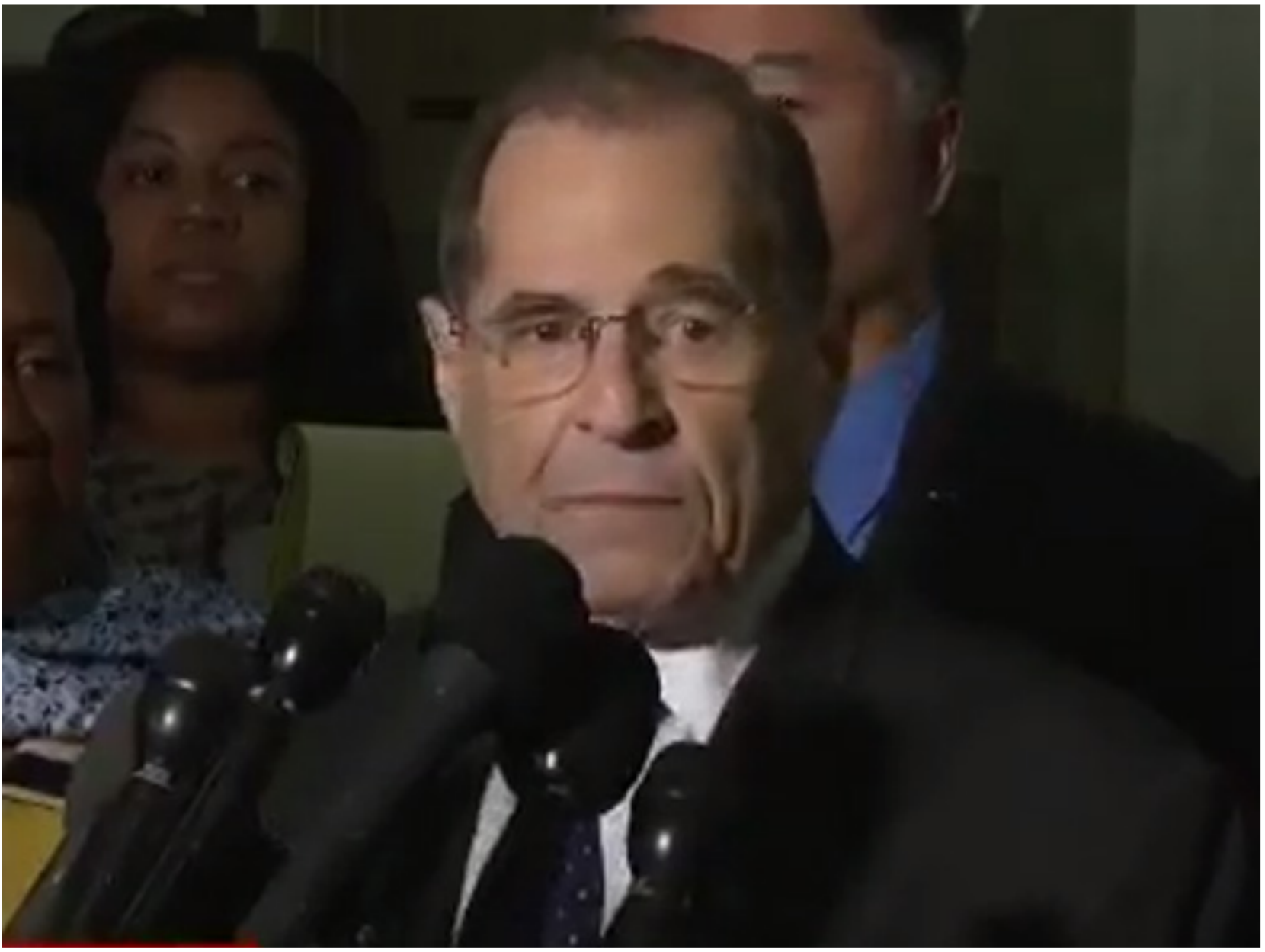

Nadler: "Today Is A Solemn And Sad Day," "The House Will Act Expeditiously"

Jayapal: Trump Didn't Care About Bidens and Burisma When U.S. Gave Ukraine Aid In 2017, 2018

FBN's Stuart Varney: The Tide Is Turning On Impeachment And Trump Is Winning

CNN's Chris Cillizza: President Trump's Feud With FOX News Explained

Limbaugh to Republicans: It's Time To Go On Offense For Trump,