

# Revised Yurok Reservation Boundary

September 20, 2017

This map was prepared at the request of Representative Jared Huffman

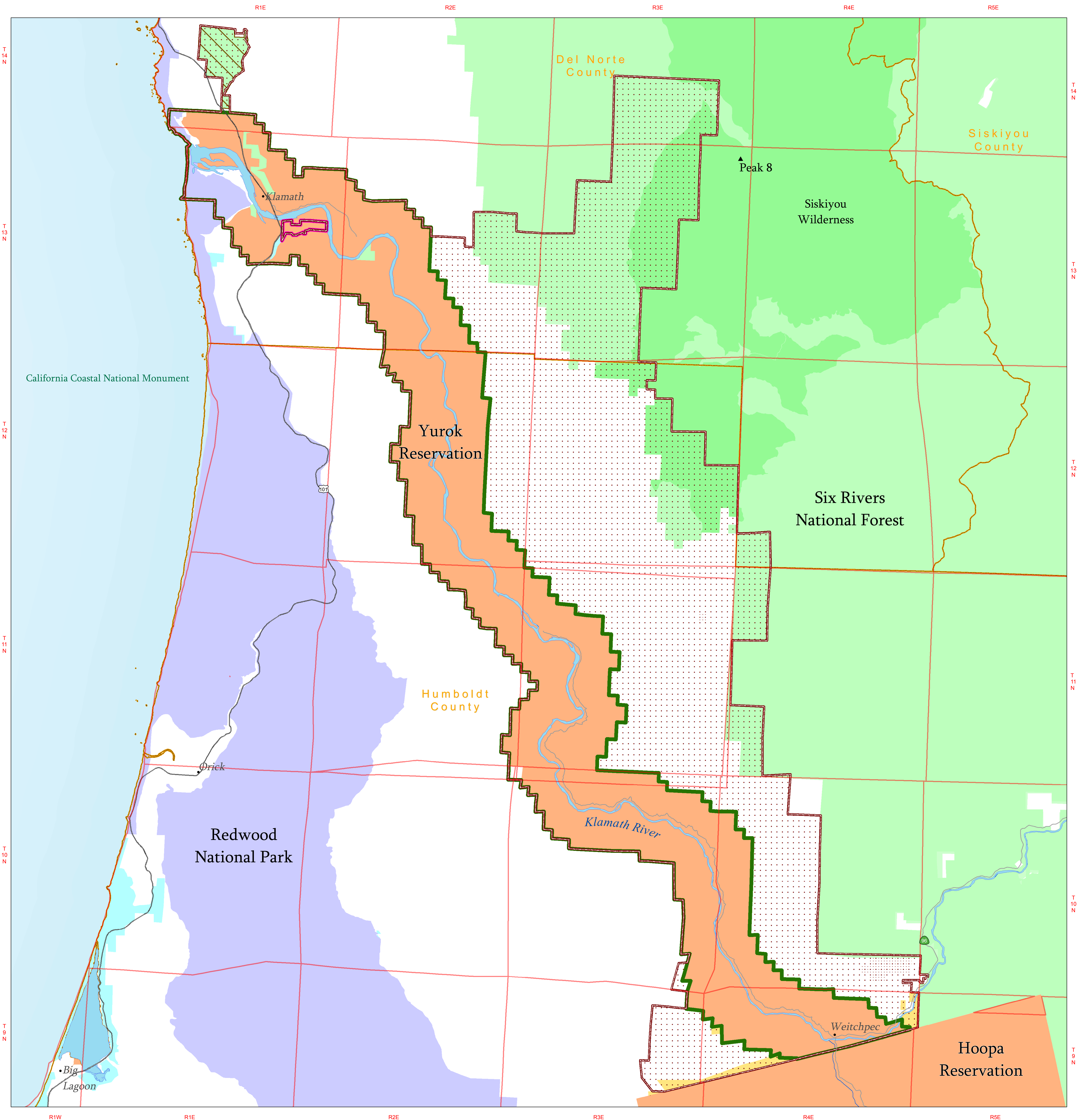

- |  |                           |
|--|---------------------------|
| Revised Yurok Reservation Boundary           | <b>Land Status</b>        |
| Revised Yurok Reservation Additions          | Bureau of Land Management |
| Current Yurok Reservation Boundary           | Forest Service            |
| Resighini Reservation                        | Bureau of Indian Affairs  |
| Experimental Forest                          | State                     |
| County Boundary                              | National Park Service     |
| <b>Federal Wilderness Surface Management</b> | Private/Unclassified      |
| Forest Service                               |                           |

No warranty is made by the Bureau of Land Management (BLM). The accuracy, reliability, or completeness of these data for individual use or aggregate use with other data is not guaranteed.

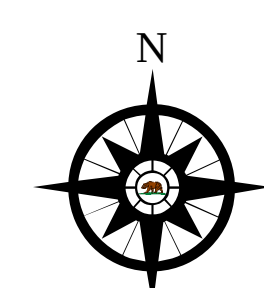
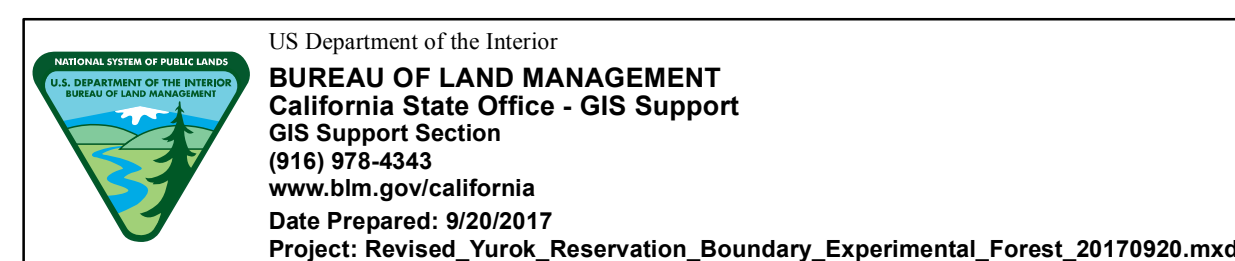

0 0.5 1 1.5 2  
Miles

0 1 2 3 4  
Kilometers

1:60,000 intended to be plotted at 34" x 44"  
Projection: 2011 California Teale Albers  
Datum: North American 1983

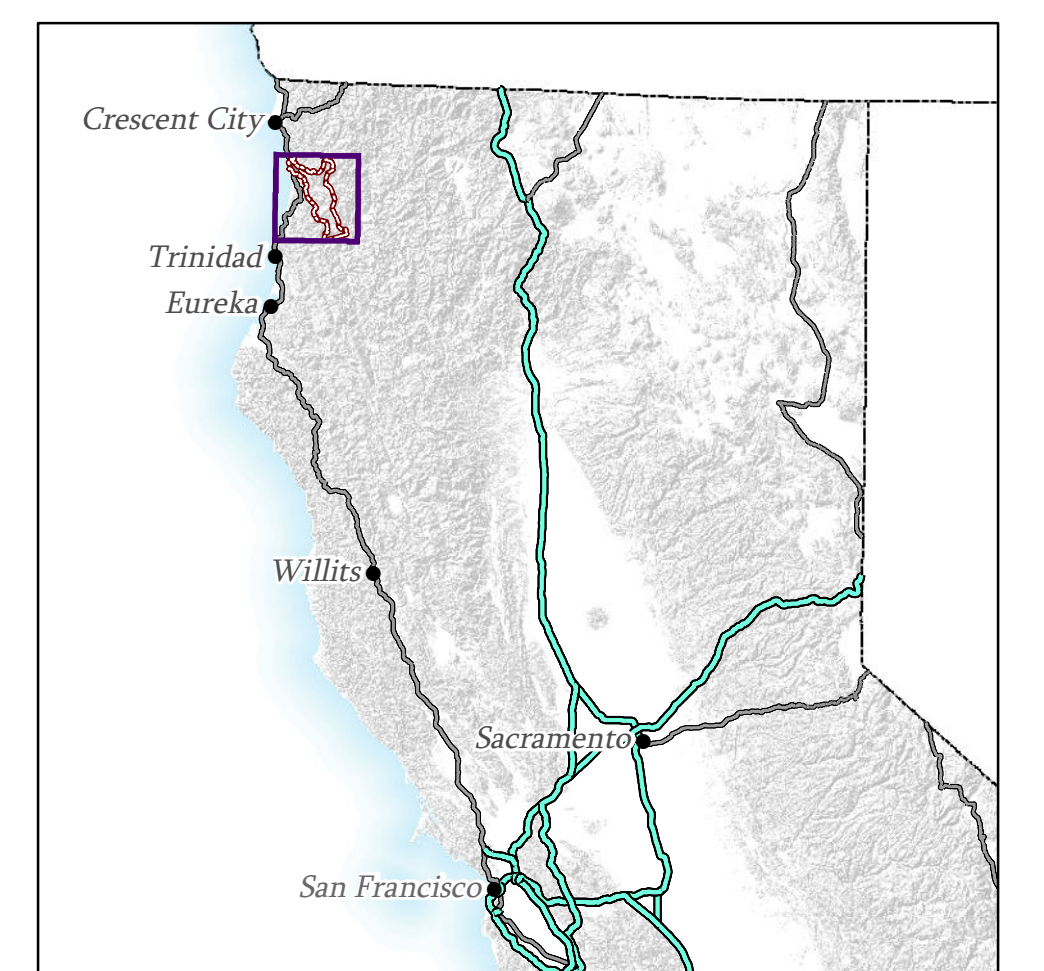

# Yurok Reservation & Surrounding Area

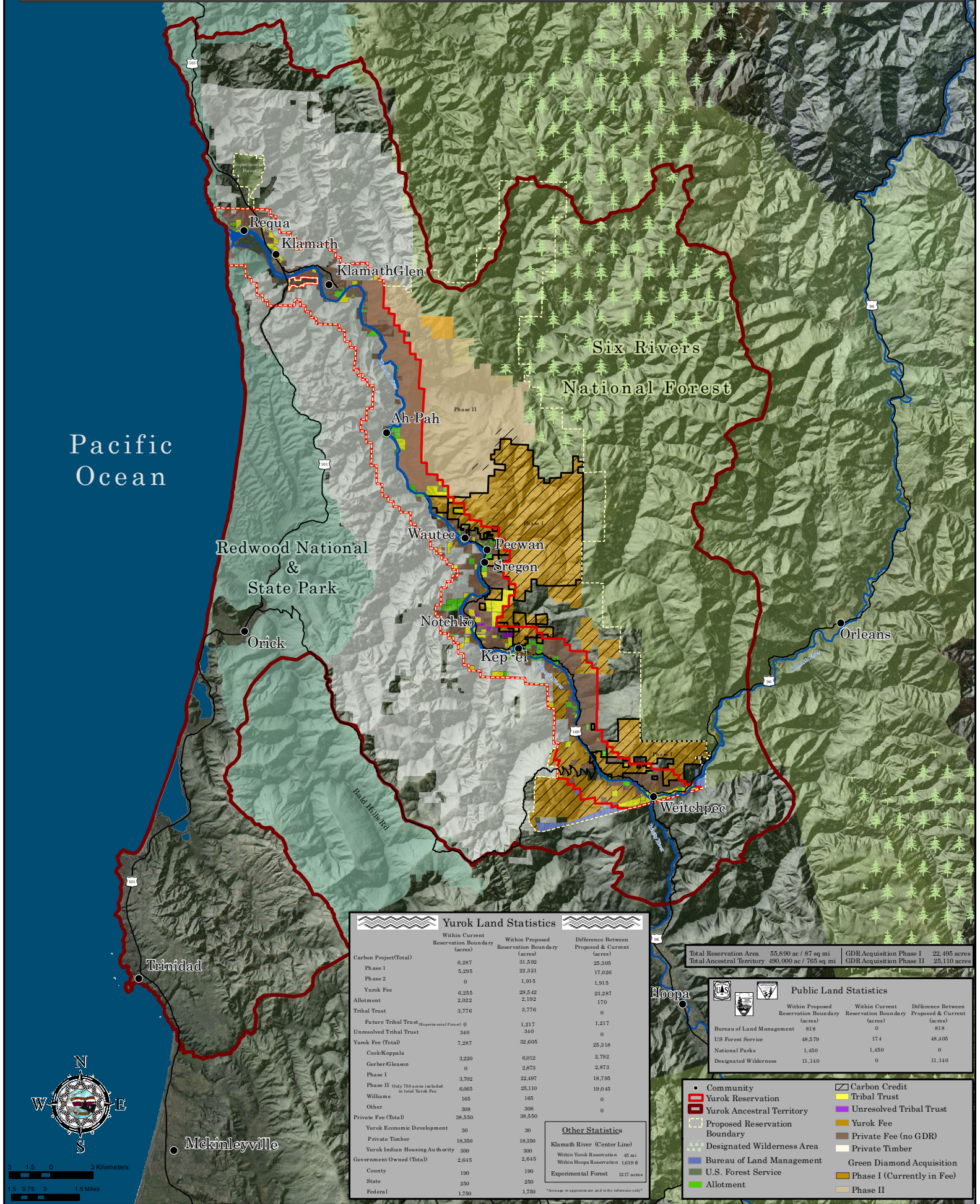

Pacific Ocean

Six Rivers National Forest

Redwood National & State Park

Yurok Land Statistics			
	Within Current Reservation Boundary (acres)	Within Proposed Reservation Boundary (acres)	Difference Between Proposed & Current (acres)
Carbon Project (Total)	6,287	31,592	25,305
Phase 1	5,295	22,321	17,026
Phase 2	0	1,915	1,915
Yurok Fee	6,255	29,542	23,287
Allotment	2,022	2,192	170
Tribal Trust	3,776	3,776	0
Future Tribal Trust (Experimental Forest)	0	1,217	1,217
Unresolved Tribal Trust	340	340	0
Yurok Fee (Total)	7,287	32,605	25,318
Cook/Koppala	3,220	6,012	2,792
Gerber/Gleason	0	2,873	2,873
Phase I	3,702	22,497	18,795
Phase II (Only 750 acres included in total Yurok Fee)	6,065	25,110	19,045
Williams	165	165	0
Other	308	308	0
Private Fee (Total)	38,550	38,550	0
Yurok Economic Development	30	30	0
Private Timber	18,350	18,350	0
Yurok Indian Housing Authority	300	300	0
Government Owned (Total)	2,645	2,645	0
County	190	190	0
State	250	250	0
Federal	1,700	1,700	0

Total Reservation Area	55,890 ac / 87 sq mi	GDR Acquisition Phase I	22,495 acres
Total Ancestral Territory	490,000 ac / 765 sq mi	GDR Acquisition Phase II	25,110 acres

Public Land Statistics			
	Within Proposed Reservation Boundary (acres)	Within Current Reservation Boundary (acres)	Difference Between Proposed & Current (acres)
Bureau of Land Management	818	0	818
US Forest Service	48,579	174	48,405
National Parks	1,450	1,450	0
Designated Wilderness	11,140	0	11,140

- Community
- Yurok Reservation
- Yurok Ancestral Territory
- Proposed Reservation Boundary
- Designated Wilderness Area
- Bureau of Land Management
- U.S. Forest Service
- Allotment
- Carbon Credit
- Tribal Trust
- Unresolved Tribal Trust
- Yurok Fee
- Private Fee (no GDR)
- Private Timber
- Green Diamond Acquisition
- Phase I (Currently in Fee)
- Phase II

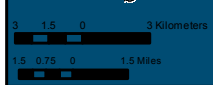

**Other Statistics**  
 Klamath River (Center Line)  
 Within Yurok Reservation 45 mi  
 Within Hoopa Reservation 1,639 ft  
 Experimental Forest 1217 acres  
\*Average is approximate and is for reference only.