

Greater Thompson Divide Area Map

September 22, 2016

This map prepared at the request of Senator Michael Bennet

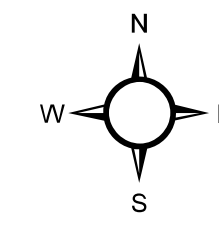
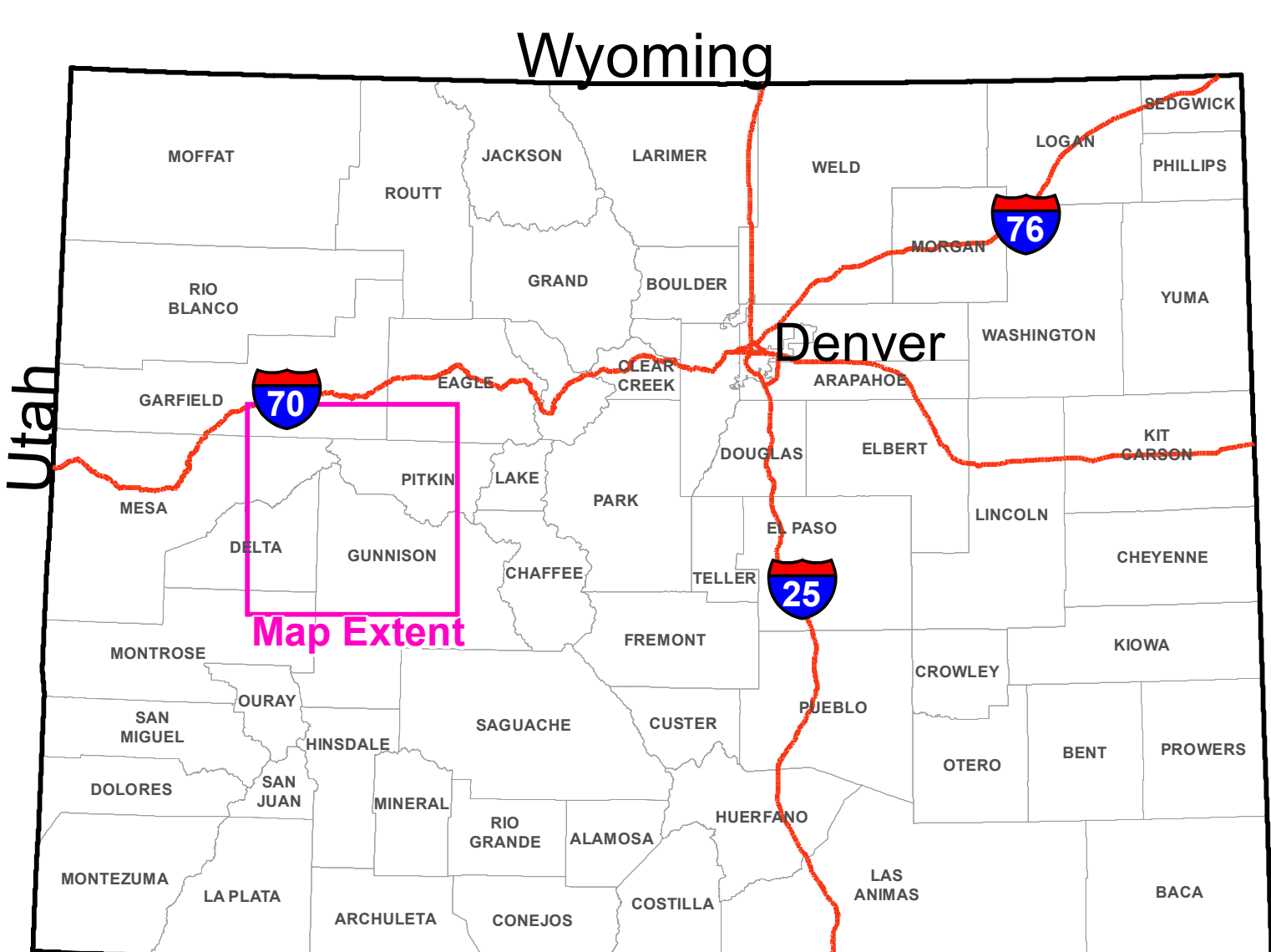
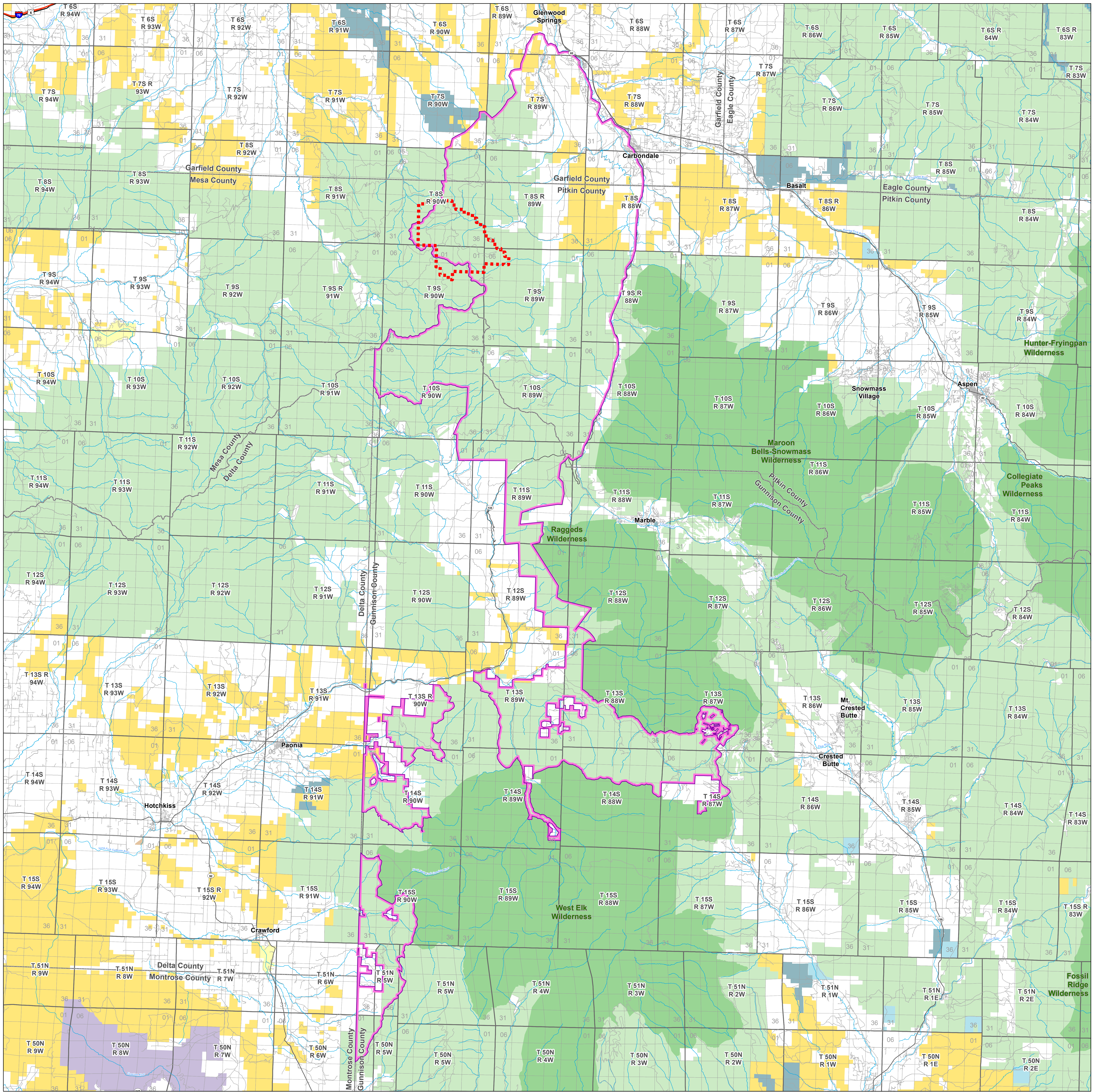

0 5 10 20 Miles

1:130,000

This map is intended to be plotted at 34 x 44 in.

- Thompson Divide Withdrawal and Protection Area
- Wolf Creek Storage Agreement
- County Boundaries
- Streams & Rivers
- Interstates
- U.S. Highway
- State Highway
- County & Main Roads
- Bureau of Land Management
- Bureau of Reclamation
- National Park Service
- Other Federal
- State
- State, County, City; Areas
- US Forest Service
- USFS Wilderness Area

NO WARRANTY IS MADE BY THE BUREAU OF LAND MANAGEMENT FOR USE OF THE DATA FOR PURPOSES NOT INTENDED BY BLM.
 This map was produced by the BLM Colorado State Office, Sep. 22, 2016.
 Document Path: T:\COCS\gis\work\osmos\projects\legislative_images\2016\Thompson_Divide\mxd\Greater_Thompson_Divide_Area_Map.mxd

Proposed Designations in the San Juan Mountains Wilderness Act, September 6, 2018

Map depicts proposed boundaries for Wilderness, Special Management Areas and Mineral Withdrawal Area as described in the San Juan Mountains Wilderness Act of 2018.

Total land proposed for designation:
 31,897 acres Wilderness
 22,467 acres Special Management Area
 6,590 acres Mineral Withdrawal Area
 New boundaries within the Uncompahgre National Forest and Tres Rios Field Office; Ouray, San Miguel and San Juan Counties, Colorado.

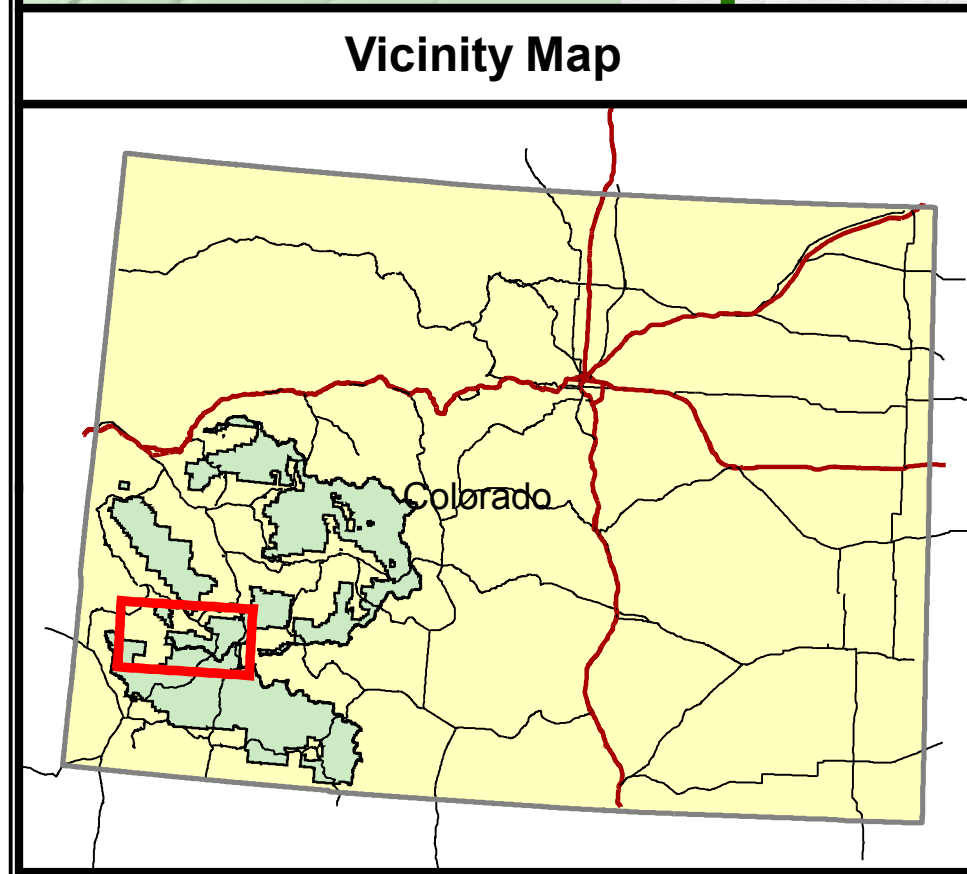
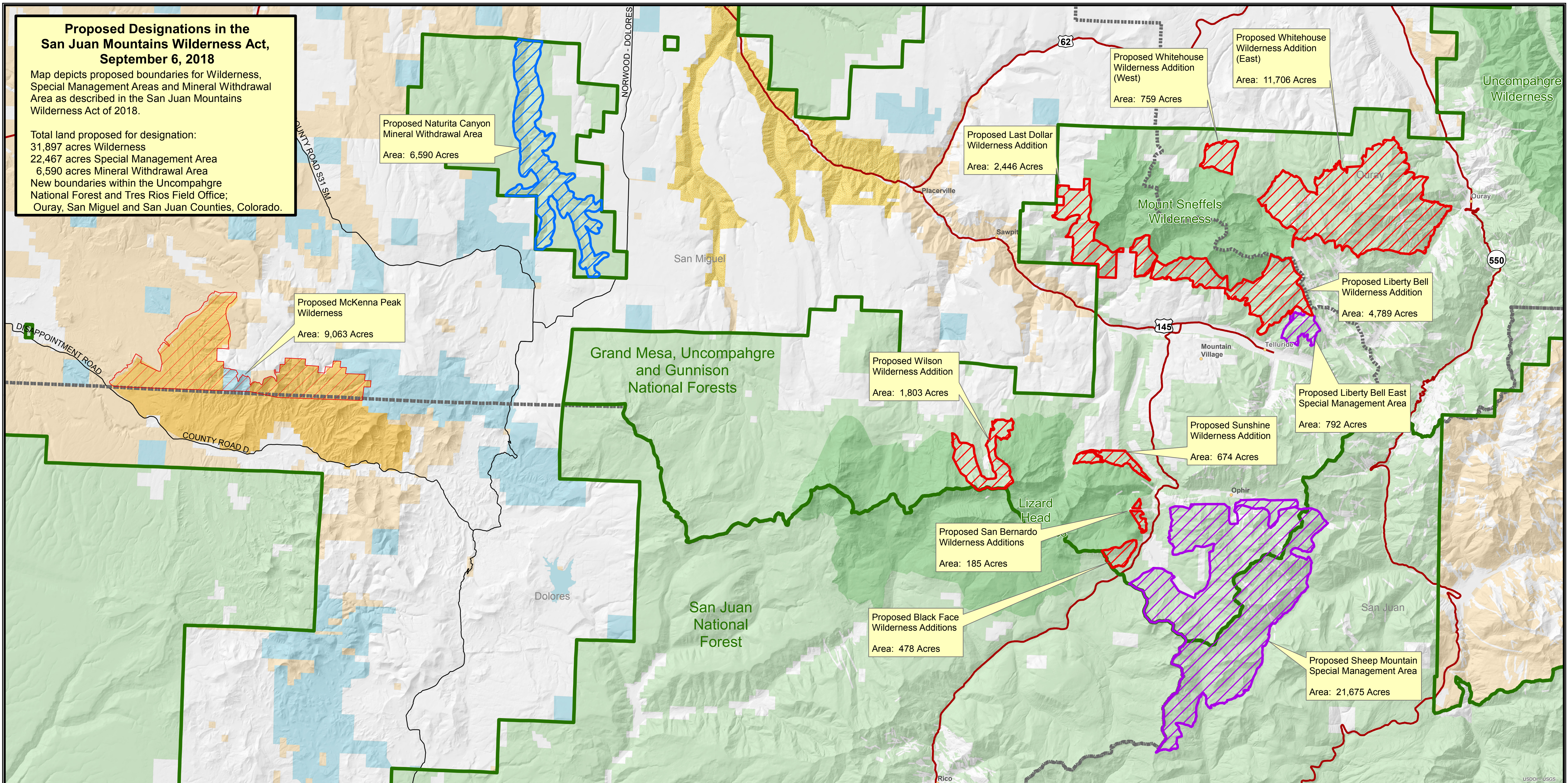

References
 Map prepared by the U.S. Forest Service, Region 2, Grand Mesa, Uncompahgre and Gunnison National Forests Resource Information staff at the request of Senator Michael Bennet, Colorado.
 Proposed wilderness, special management area and mineral withdrawal area boundaries are general representations and do not represent legal boundary descriptions.
 Boundary Source: Senator Bennet's staff, USFS staff.
 Additional data sources: Roads and Trails - USFS, Hardrock 100 Course Maps; Water Features - USFS; Land ownership - USFS, BLM, State of Colorado.
 Map Scale is 1:114,000 (when printed at 34x22). Map Coordinates in NAD83, UTM Zone 13N. Contour lines spaced at 200 ft.

Disclaimer
 The USDA Forest Service makes no warranty, expressed or implied regarding the data displayed on this map, and reserves the right to correct, update, modify, or replace this information without notification.

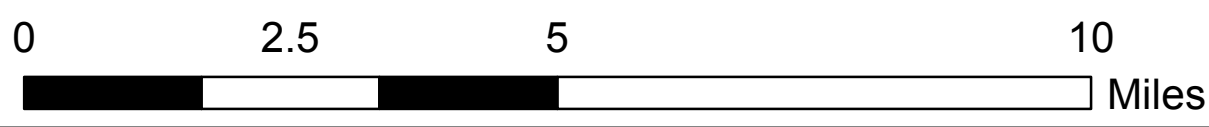

PROPOSAL

- Proposed Wilderness
- Proposed Special Management Area
- Proposed Mineral Withdrawal Area
- Forest Boundary
- County

MAJOR ROADS

- HIGHWAY
- COUNTY

- US Forest Service (USFS)
- USFS Wilderness
- Bureau of Land Management (BLM)
- BLM - Area of Critical Environmental Concern
- BLM - Wilderness, Wilderness Study Area
- State
- County, City
- Private

Map Creation Date - 10-18-2017, Map Revision Date - 09-06-2018/ Version 5 Sheet 1 of 6

Proposed Designations in the San Juan Mountains Wilderness Act, September 6, 2018

Legislative Map (TBD, San Juan Mountains Wilderness Act of 2018)

U.S. Forest Service - Rocky Mountain Region
 Grand Mesa, Uncompahgre and Gunnison National Forests
 U.S. Congressional District 3, Colorado

This map generally depicts the boundaries of proposed designations as described in the San Juan Mountains Wilderness Act of 2018. Total land proposed for designation shown on map are: 31,897 acres wilderness, 22,467 acres special management area, 6,590 acres mineral withdrawal area. Copies of this map are available for public inspection in the Office of the Regional Forester, Rocky Mountain Region, Golden, Colorado.

CURECANTI NATIONAL RECREATION AREA PROPOSED BOUNDARY

National Park Service
U.S. Department of the Interior

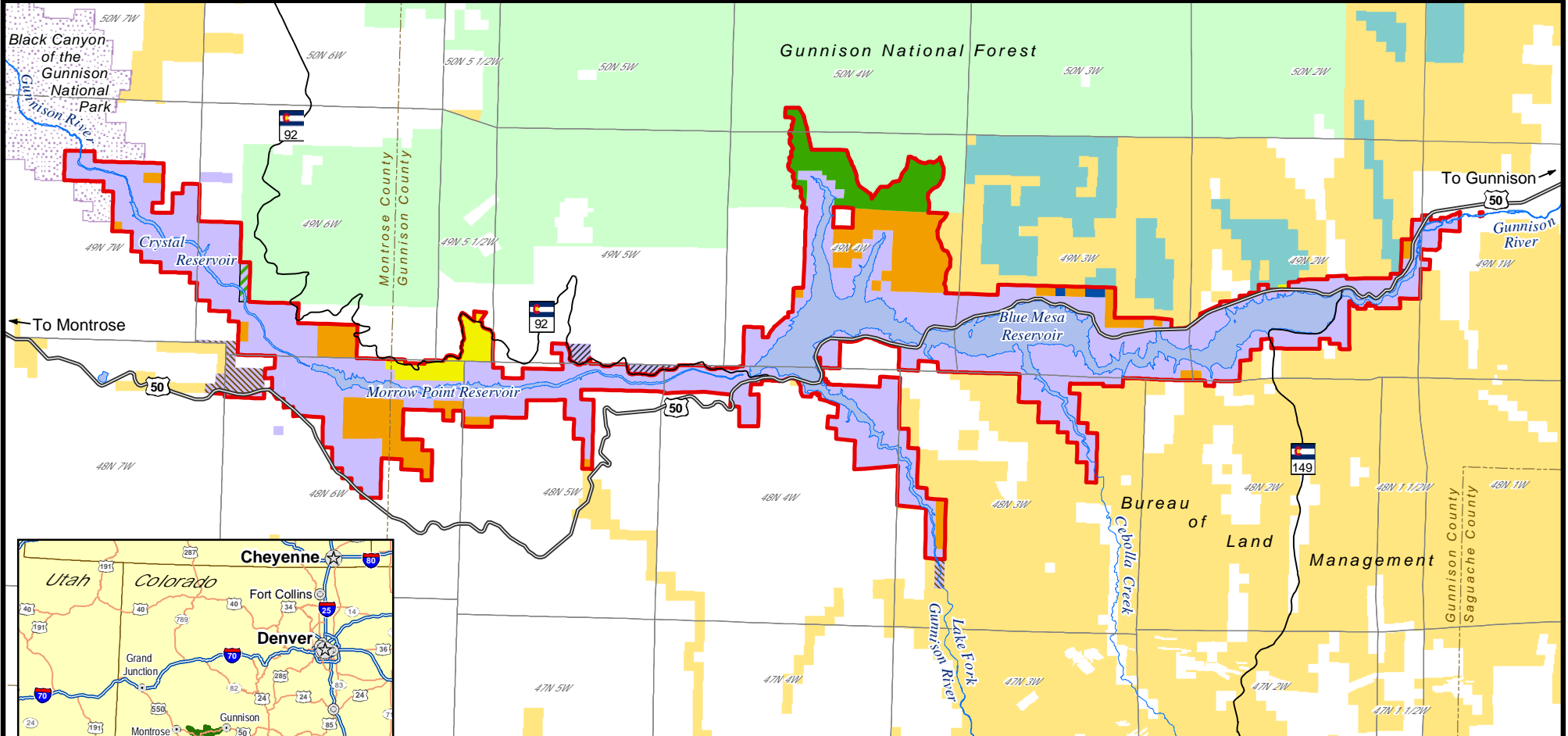

- Curecanti National Recreation Area Proposed Boundary
 - Lands withdrawn or acquired for Bureau of Reclamation projects
 - National Park Service
 - Bureau of Land Management proposed transfer to National Park Service
 - U.S. Forest Service proposed transfer to National Park Service
 - U.S. Forest Service to remain U.S. Forest Service
 - Colorado Division of Parks and Wildlife proposed National Park Service acquisition
 - Potential exchange lands
 - Proposed for transfer to Bureau of Land Management, subject to revocation of Bureau of Reclamation withdrawal
 - Bureau of Land Management
 - U.S. Forest Service
 - Colorado State Wildlife Area
 - U.S. Highway
 - State Highway
 - Township Line
 - County Line
 - Lake
 - River
- Private lands are indicated by white areas of the map

OFFICE: Lands Resources Program Center
 REGION: Intermountain Region
 PARK: CURE
 TOTAL PROPOSED ACREAGE: ±50,300
MAP NUMBER: 616/100,485C
DATE: AUGUST 11, 2016

1:240,000
 2.5 0 2.5 5 Miles
 UTM Zone 13 North, NAD83

Continental Divide Recreation, Wilderness and Camp Hale Legacy Act - December 13, 2018

- Camp Hale National Historic Landscape Proposal: Proposed Camp Hale National Historic Landscape
- Holy Cross Wilderness Addition Proposal: Proposed No Name Wilderness Addition
- Porcupine Gulch Wildlife Conservation Area Proposal: Proposed Porcupine Gulch Wildlife Conservation Area
- Eagles Nest Wilderness Additions Proposal: Proposed Spraddle Creek Wilderness Addition, and Proposed Freeman Creek Wilderness Addition
- Tenmile Proposal: Proposed Tenmile Recreation Management Area, Proposed Tenmile Wilderness, and Proposed Hoosier Ridge Wilderness
- Proposed Ptarmigan Peak Wilderness Additions: Ute Pass, Acorn Creek, Ptarmigan and Straight Creek wilderness additions
- Williams Fork Proposal: Proposed Williams Fork Wildlife Conservation Area, Proposed Williams Fork Wilderness

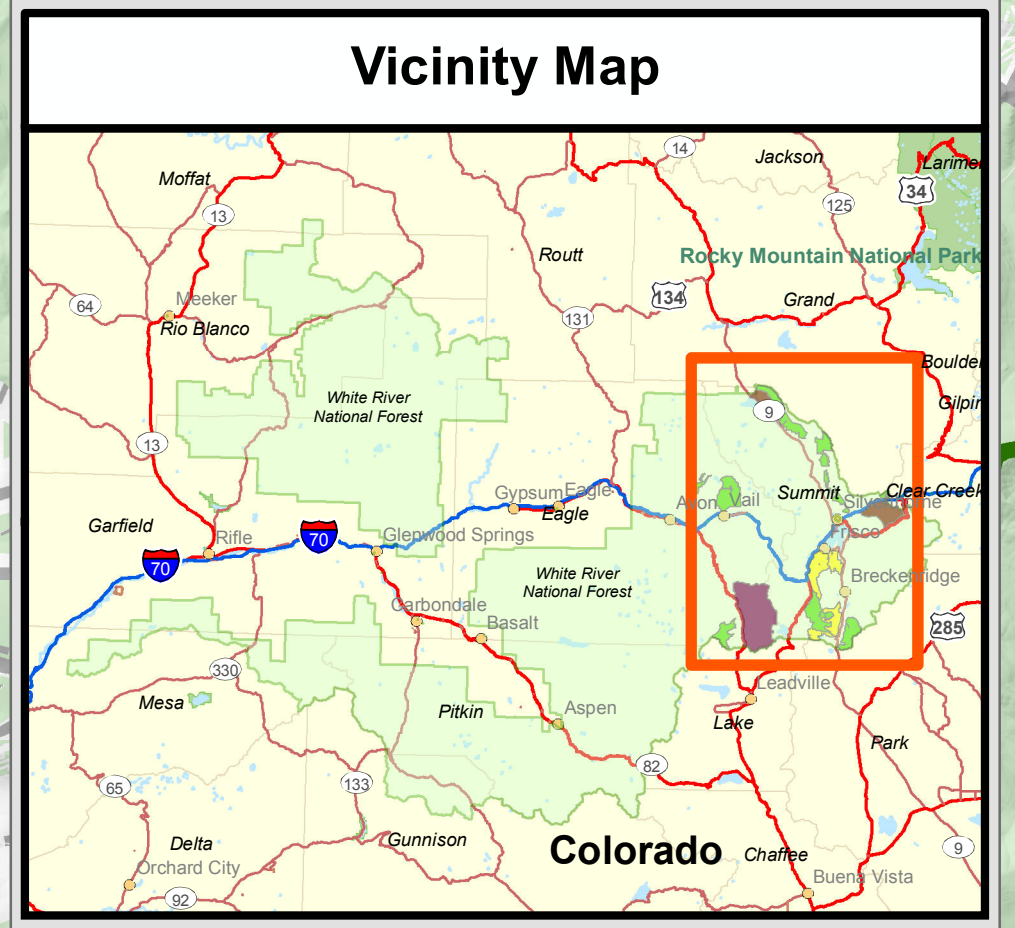
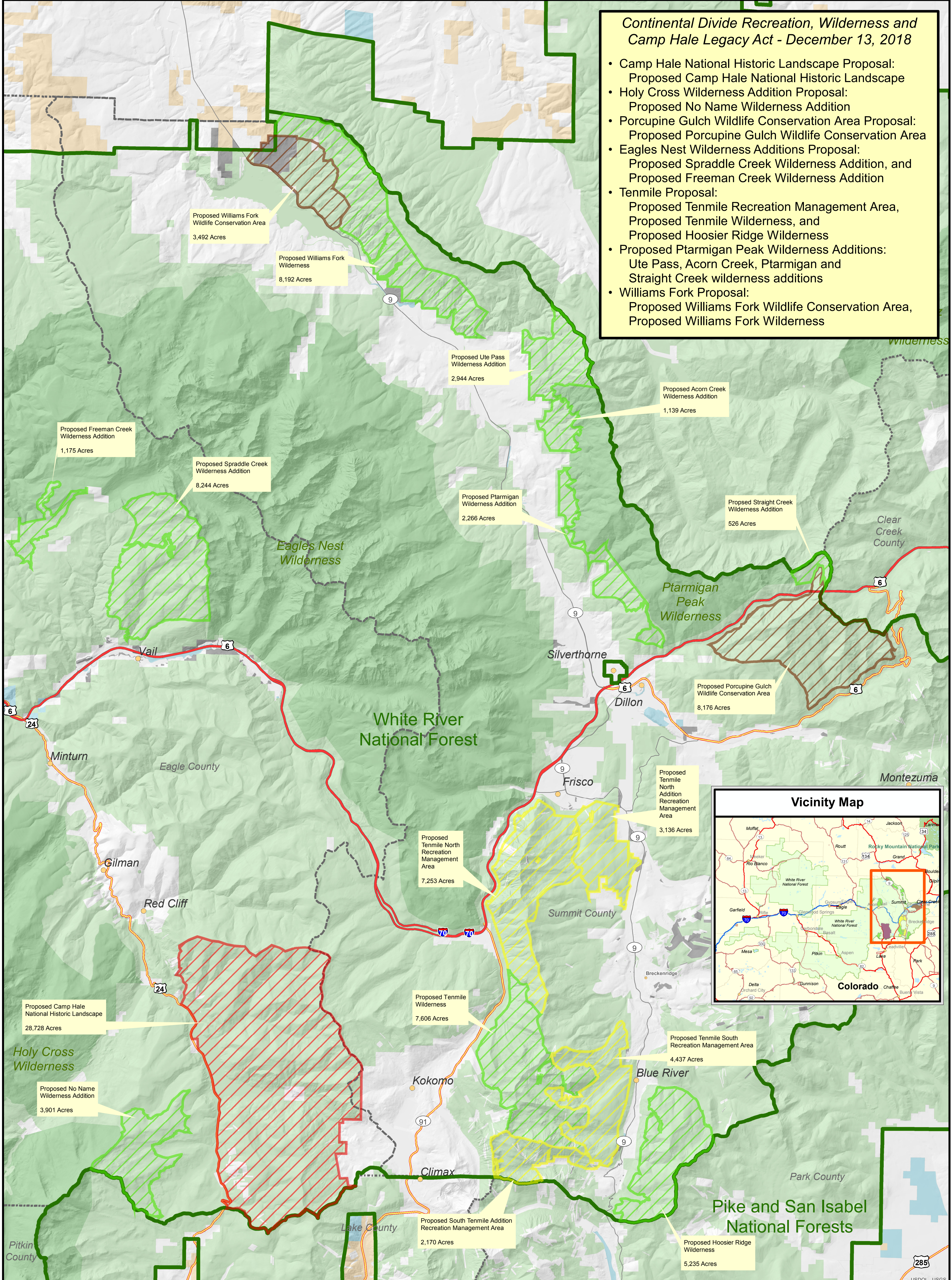

References

Draft map prepared by the U.S. Forest Service, Region 2, White River National Forest at the request of U.S. Senator Michael F. Bennet, Colorado. Proposed boundaries are general representations and do not represent legal boundary descriptions. Boundary Source: U.S. Senator Michael F. Bennet, Colorado

Map Scale: 1:100,000 (when printed at 34"x22")
Map Coordinates: NAD83, UTM, Zone 13N

Disclaimer

The USDA Forest Service makes no warranty, expressed or implied regarding the data displayed on this map, and reserves the right to correct, update, modify, or replace this information without notification.



Proposal

- Proposed National Historic Landscape
- Proposed Wilderness
- Proposed Wildlife Conservation Area
- Proposed Recreation Management Area
- Forest Boundary
- County
- Interstate
- Highways
- Secondary Roads

Ownership

- US Forest Service (USFS)
- USFS Wilderness
- Bureau of Land Management (BLM)
- State
- County, City
- Private

Continental Divide Recreation, Wilderness and Camp Hale Legacy Act

Legislative Map

Approximately 98,621 Acres
Eagle and Summit Counties, Colorado



U.S. Forest Service - Rocky Mountain Region
White River National Forest,
Dillon and Eagle Holy Cross Ranger Districts
U.S. Congressional District 2, Colorado

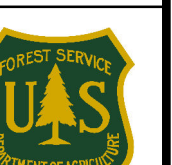

U.S. Senator Michael F. Bennet, Colorado (<https://www.bennet.senate.gov>)

Copies of this map are available for public inspection in the Office of the Regional Forester, Rocky Mountain Region, 1617 Cole Blvd, Building 17, Golden, CO 80401 (303) 275-5350