

Oregon 600 MHz

Legend

L600 Year Clear

- Already Cleared
- 2018
- 2019
- 2020

Coverage

600 MHz Coverage

- IBC
- IBR
- In-Vehicle
- Outdoor

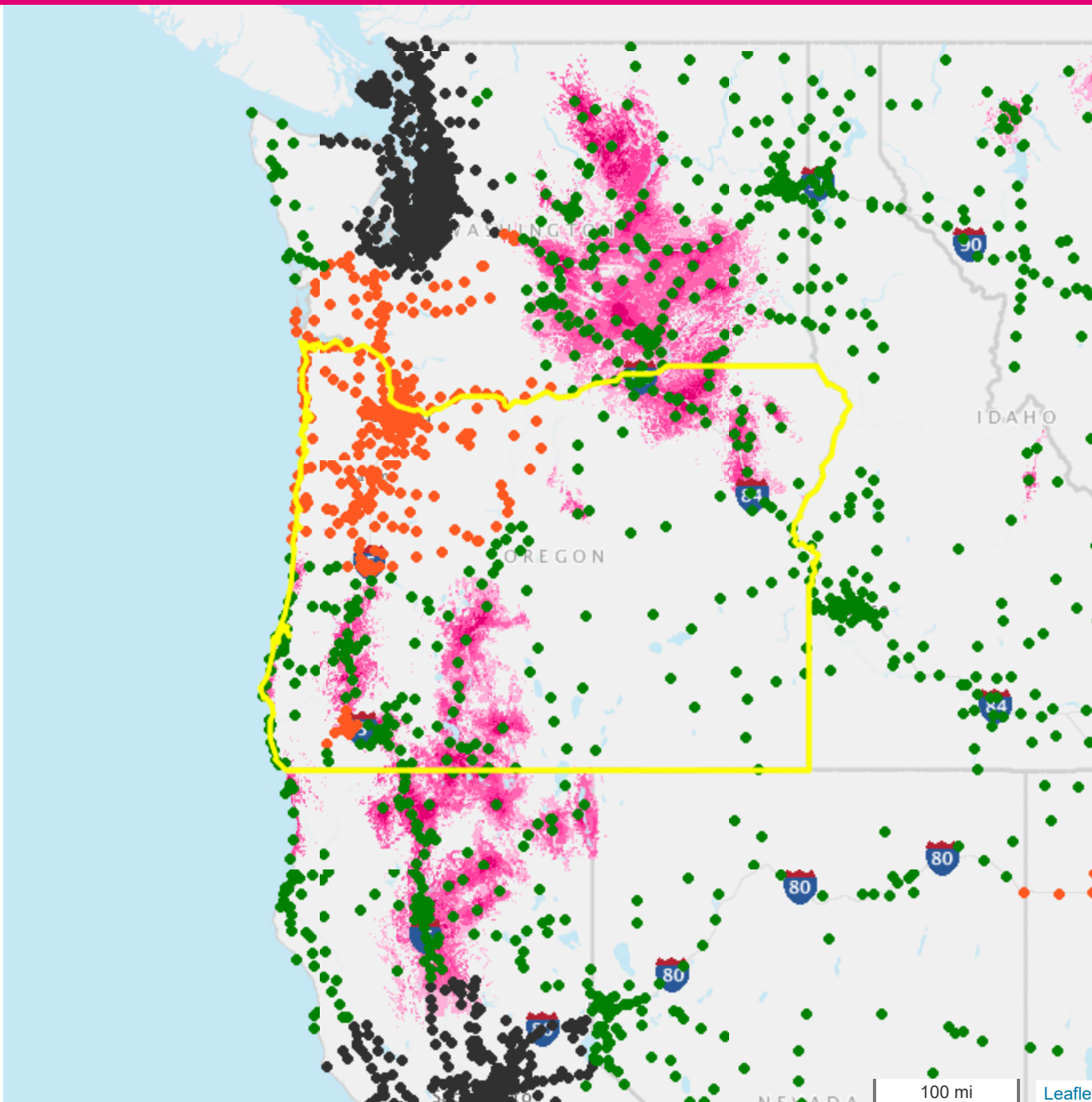

State Info



State
Oregon
Representative
Greg Walden (OR-02)
Party
Republican

Customers

| | |
|--------------|---------|
| T-Mobile | 427,232 |
| MetroPCS | 87,241 |
| Wholesale | 154,114 |
| <i>Total</i> | 668,587 |

Pct of Population Covered

| | |
|---------|-----|
| Indoor | 85% |
| Outdoor | 96% |

Cell Sites

| | |
|--------------|-----|
| Lowband | 403 |
| Midband | 561 |
| L600 Cleared | 197 |
| L600 Future | 295 |

Stores

| | |
|-----------|-----|
| T-Mobile | 41 |
| Metro PCS | 115 |

Facilities

| | |
|--------------|---|
| Call Centers | 1 |
| Other | 0 |

T-Mobile Employees

| | |
|---------------|---------|
| Count | 1,072 |
| Yearly Salary | \$41.0M |

Phase Cleared (≥50%) **Phase 2**

Oregon 2nd Congressional District 600 MHz

Legend

L600 Year Clear

- Already Cleared
- 2018
- 2019
- 2020

Coverage

600 MHz Coverage

- IBC
- IBR
- In-Vehicle
- Outdoor

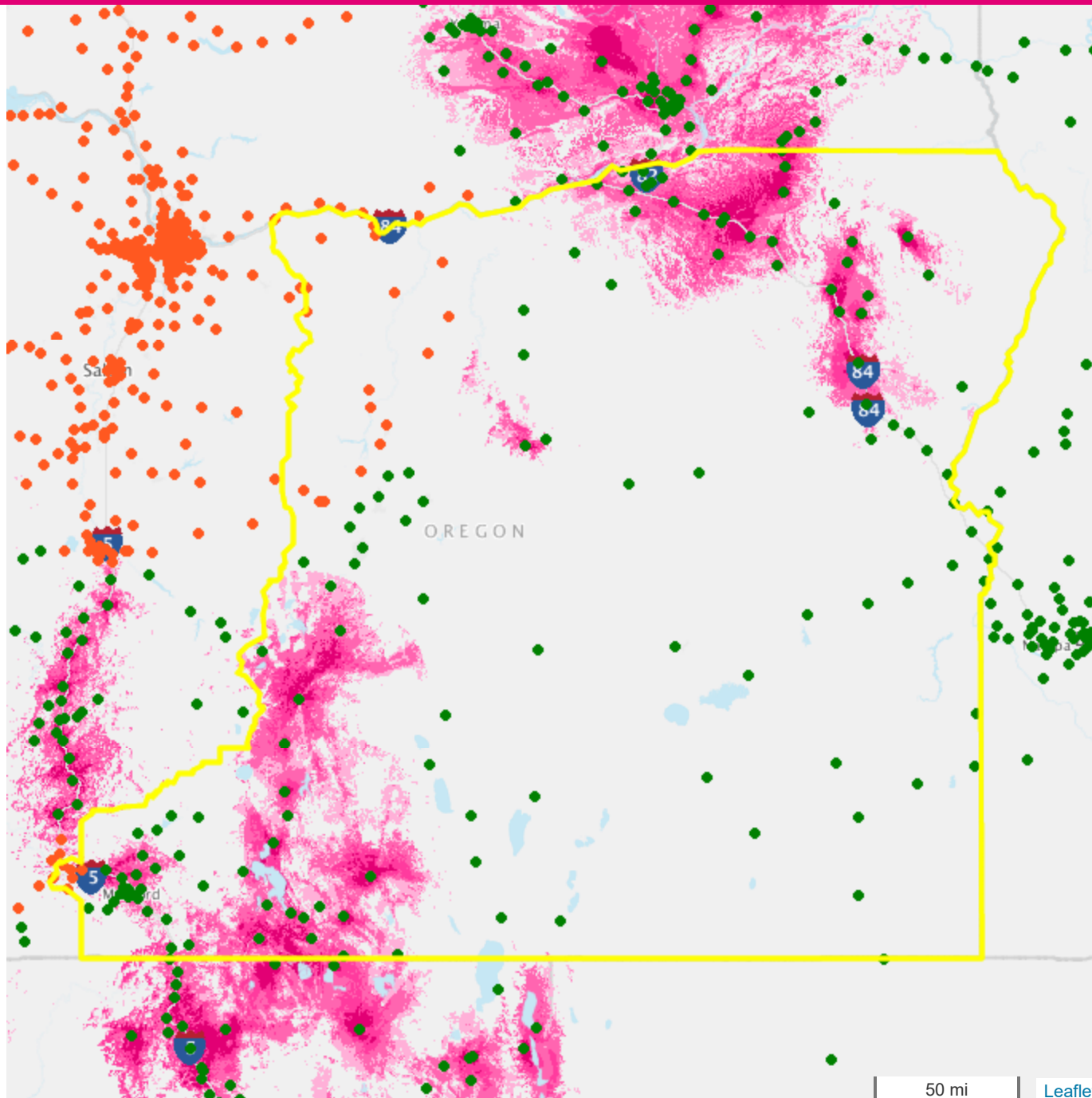

District Info



District
OR-2
Representative
Greg Walden (OR-02)
Party
Republican

Customers

| | |
|--------------|---------------|
| T-Mobile | 28,113 |
| MetroPCS | 13,096 |
| Wholesale | 10,816 |
| Total | 52,025 |

Pct of Population Covered

| | |
|---------|-----|
| Indoor | 73% |
| Outdoor | 96% |

Cell Sites

| | |
|--------------|-----|
| Lowband | 74 |
| Midband | 109 |
| L600 Cleared | 128 |
| L600 Future | 24 |

Stores

| | |
|-----------|----|
| T-Mobile | 2 |
| Metro PCS | 23 |

Facilities

| | |
|--------------|---|
| Call Centers | 0 |
| Other | 0 |

T-Mobile Employees

| | |
|---------------|----------|
| Count | 10 |
| Yearly Salary | \$363.0K |

Phase Cleared (≥50%) **Phase 1**